

# **SEXUAL OFFENSES**

Presented

By

**Dr/Said Said Elshama**

**Professor of Forensic Medicine and Clinical Toxicology  
Medical Education (DHPE)**

**College of Medicine - Taif & Suez Canal University**

# RAPE

## Definition

Sexual intercourse with female :-

- Unlawful (**illegal**)

**Outside the bond of marriage**

- Against her will

**Without her consent**

- By force

**Physical or moral force**

# CONDITIONS OF CONSENT

- 1- Age over **18** years old
- 2- Good mentality ( **Sane** )
- 3- No moral violence ( **Threats and Fear** )
- 4- No narcosis ( **Conscious** )
- 5- No anesthesia ( **Conscious** )

# **SIGNS OF VIRGINITY**

**1- Intact hymen**

**2- Intact posterior commissure “The Point Where Labia Majora Meet and Fuse Together”**

**3- Labia majora**

**Firm, Rounded, Completely Closing of Vaginal Orifice in Lithotomic Position**

**4- Narrow vagina with rugose mucosa**

**5- Breast**

**Firm, Hemispherical, Small Nipples, Rosy Areola**

# HYMEN

## Definition :-

Thin membrane, partially closes the vaginal orifice in the **virgin**

## Types of hymen :-

- 1- Crescentic ( **Semilunar** ) - Common
- 2- Annular ( **Central Opening, “Elastic, Dilatable”** )
- 3- Dentate ( **Indentations of Folds** )
- 4- Fimbriate ( **Fimbria Around Opening** )
- 5- Cribriform ( **Small Openings “Sieve Like Picture”** )
- 6- Septate ( **Partition divide it into Two Openings** )
- 7- Imperforate ( **No Opening** ) → Hematocolpos

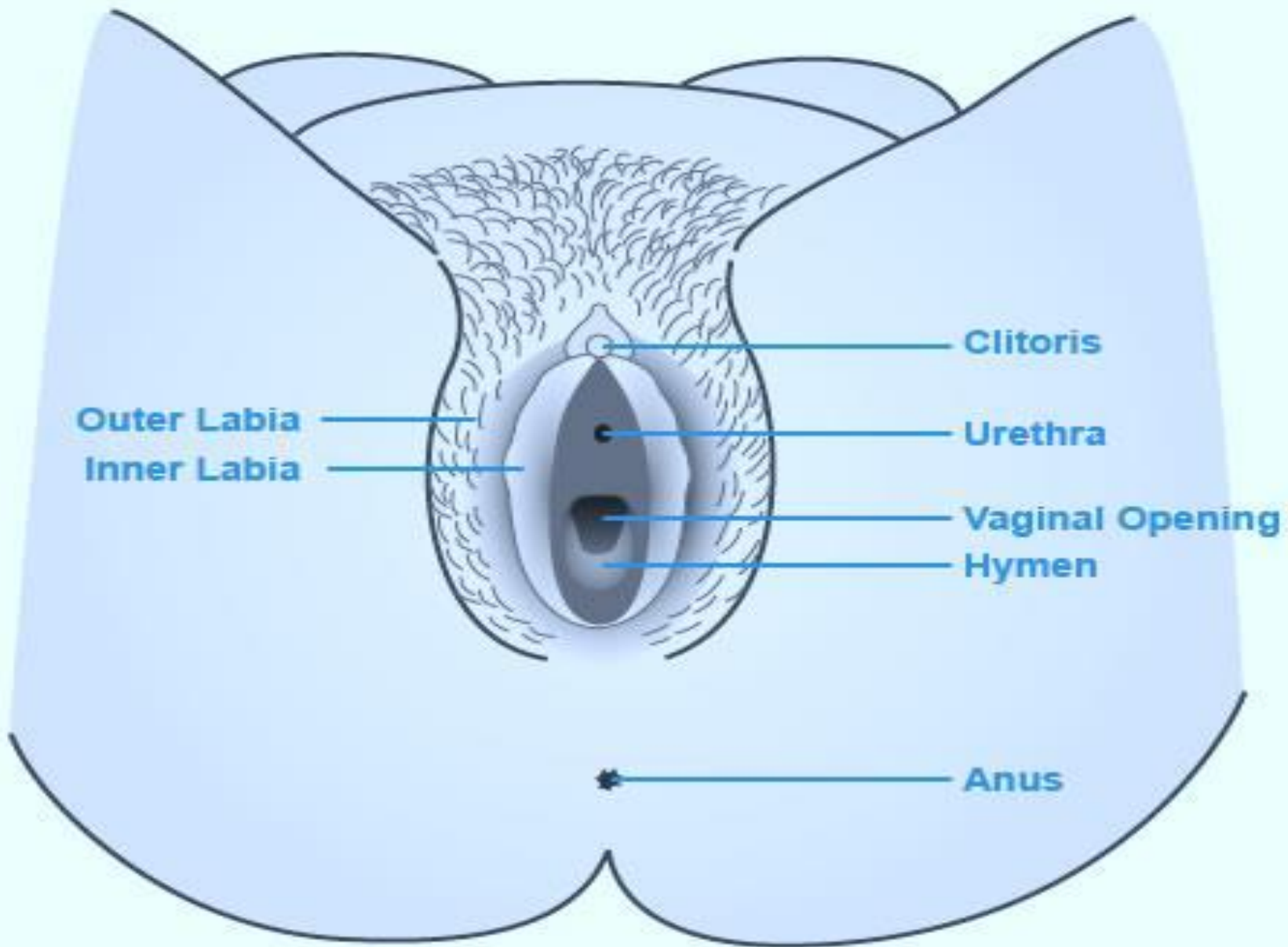

**Outer Labia**  
**Inner Labia**

**Clitoris**

**Urethra**

**Vaginal Opening**  
**Hymen**

**Anus**

**Female Genital Area**

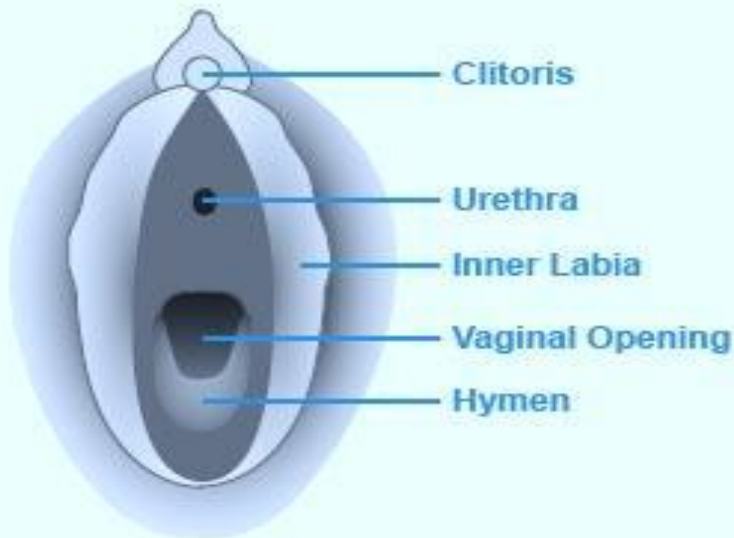

**Normal Hymen**



**Imperforate Hymen**



**Microperforate Hymen**

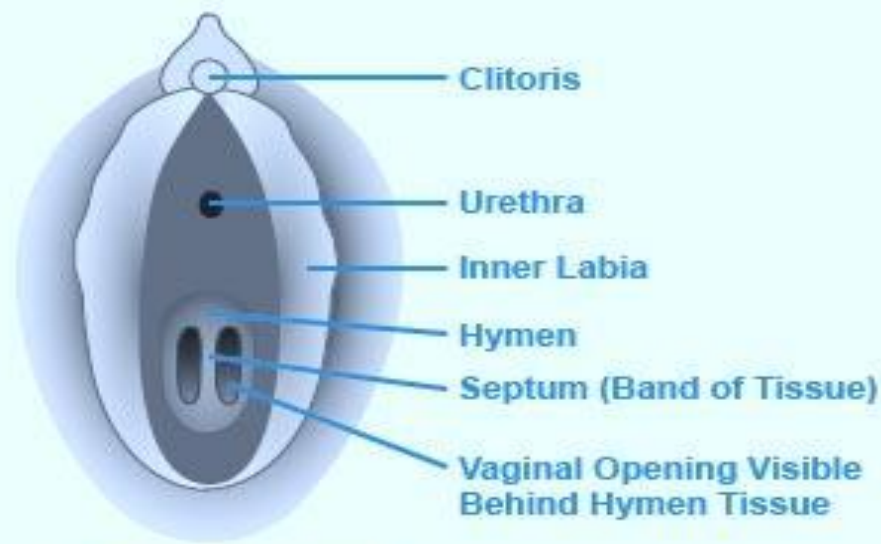

**Septate Hymen**



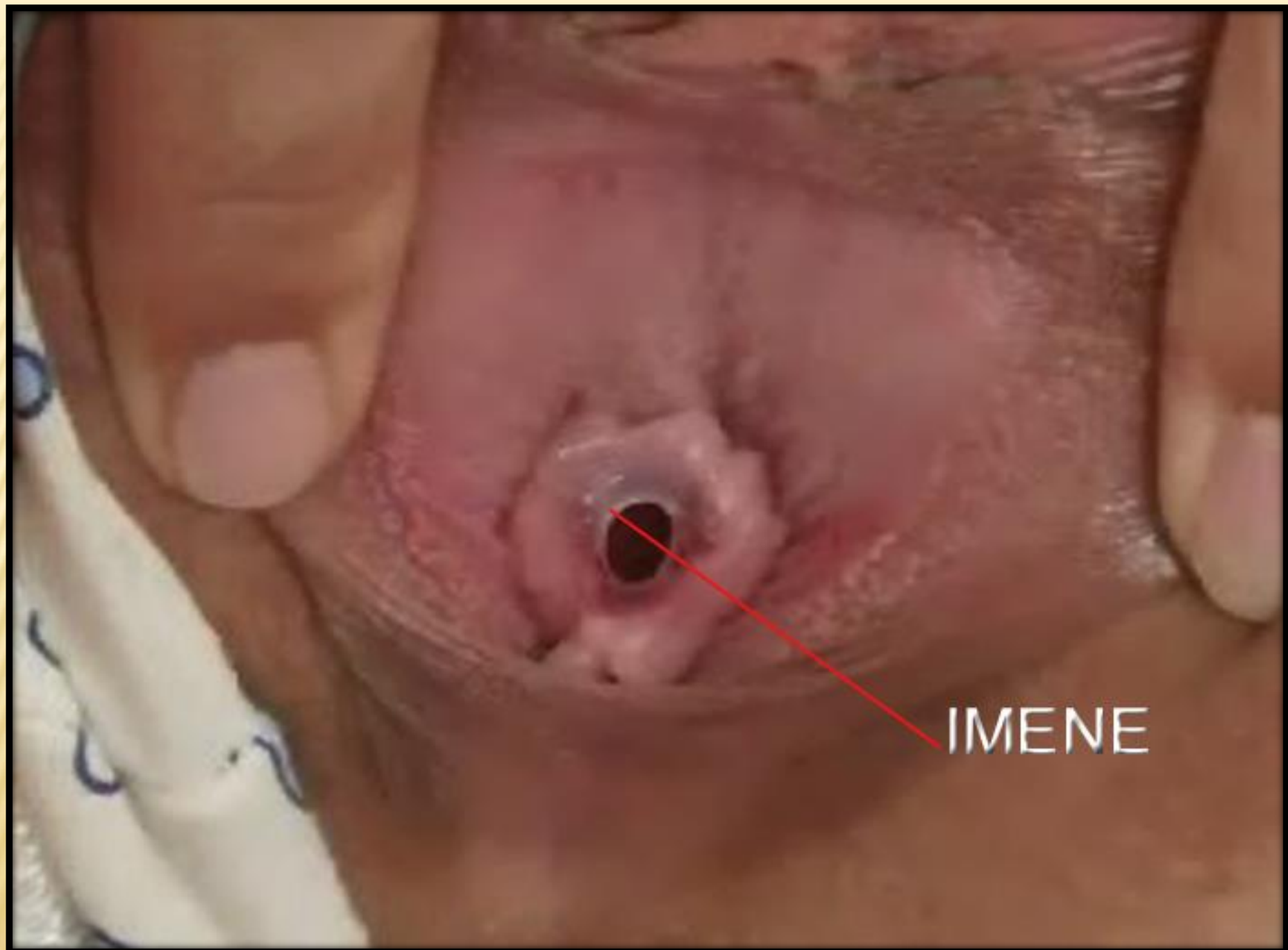

IMENE

# EXAMINATION

## Victim

### History :

#### A - Signs of General Violence ( Struggle ) :-

Clothes , Hair, Body ( Mouth, Wrist, Thigh)  
Bite , Nail Abrasions, Bruises

#### B - Signs of Local Violence :-

**Vulva** ( Abrasion, Bruises, Hyperemia )

**Clitoris** ( Tender, Red, Swollen )

**Hymen** ( Tear → Age, Site, Recent or Old Rupture )

**Genitalia** ( Hair of Assailant )

## Factors Affecting Signs of Violence:-

- Age, Virginity, Physical Development, Class of Society

## C - Seminal Stains:-

- Clothes, Pubic Hair, Vagina
- 1) Preliminary Florence Test → Not Specific
- 2) Confirmatory Microscopical Test
- 3) Spermato – Precipitin Test
- 4) Grouping Test
- 5) DNA Finger Printing

## D - Venereal Diseases

## E - Pregnancy Test

# ASSAILANT

## History :

### **A - Signs of General Violence ( Struggle ) :-**

**Clothes , Body ( Face, Hand, Private Parts )  
Bite , Nail Abrasions, Bruises**

### **B - Signs of Local Violence :-**

- **Injuries (Abrasions, Bruises )**
- **Foreign Matter ( Pubic Hair )**
- **Venereal Disease ( Syphilis, Gonorrhoea , AIDS )**
- **Blood Stains ( Genitalia, Clothes )**

### **C- Ability to Perform Sexual Act (Impotence) ???**

# IMPOTENCE

## Definition :-

**Inability to perform the sexual act**

## Causes (Male) :-

- 1- Physiological (Before Puberty )**
- 2- Pathological → Local and General**
- 3- Psychic**

## Causes ( Female) :-

- 1- Physiological ( Narrow Vagina)**
- 2- Pathological**
- 3- Psychic (Vaginismus)**

# UNNATURAL SEXUAL OFFENSES

**1- Female Sexual Inversion (Lesbianism)**

**(Female Homosexuality)**

**2- Male Sexual Inversion (Sodomy)**

**(Male Homosexuality)**

**3- Bestiality**

**4- Sadism**

**5- Masochism**

**6- Necrophilia**

**7- Incest**

**8- Pedophilia**

---

**Thank you**